

C. 7<sup>th</sup>. 29<sup>th</sup> W<sup>th</sup>  
 Hilly Land &c.

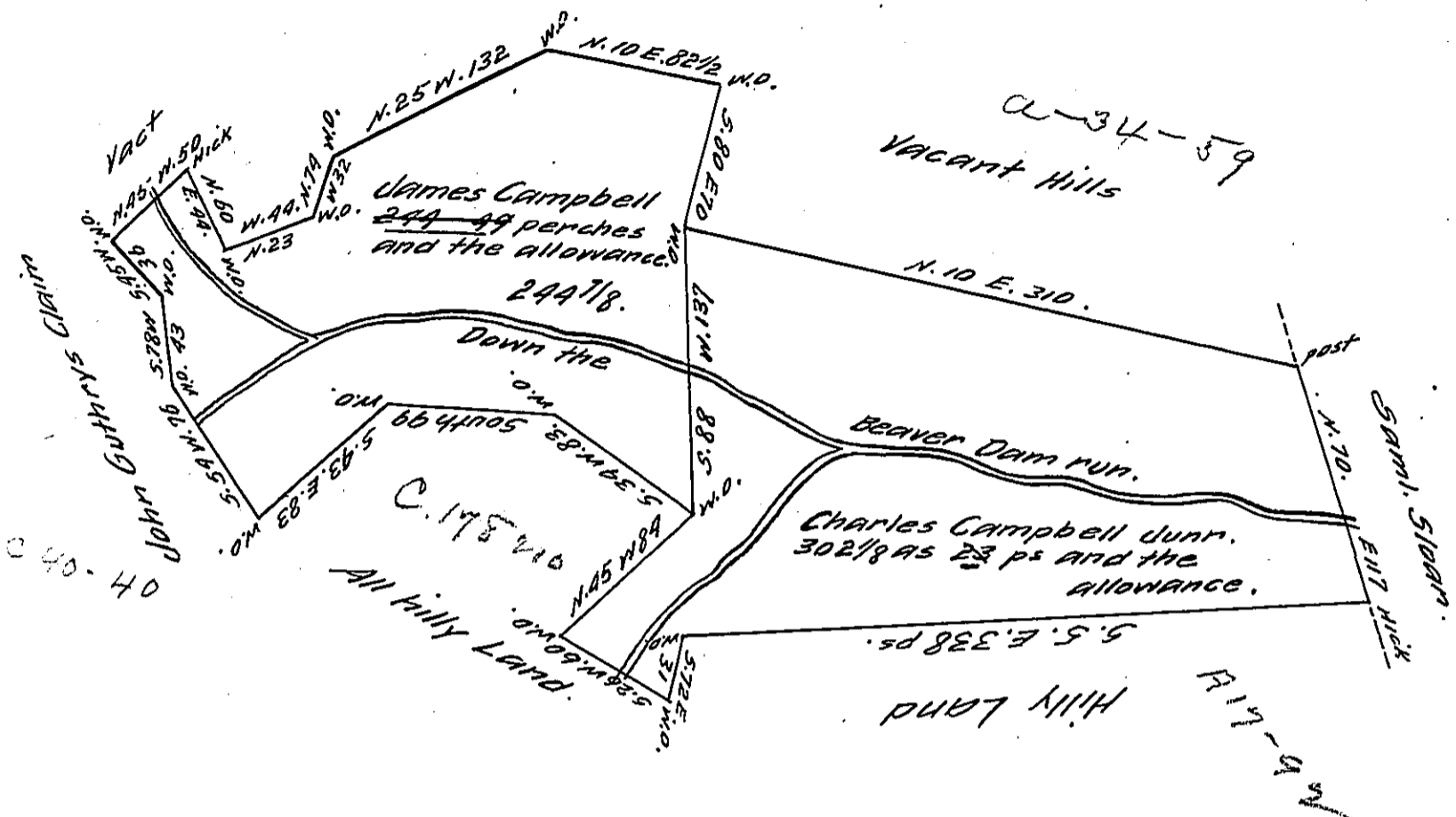

The above is a Draught of two tracts of Land situate on both sides of Beaver run adjoining & below John Gutherys Claim now in Westmorland County. the one survey'd to James Campbell of Cumberland County (called the Miller) contains two Hundred & forty four Acres & 149 perches with an allowance of 6 pcent &c. the other survey'd to Charles Campbell Junr. of Cumberland County. Containing three Hundred & two Acres and 23 perches with the usual allowance as aforesaid Both survey'd the 6th of May 1773 In pursuance of two Warrants each Dated the 27th of february 1773.

To John Lukens Esqr.

p. Robert McGrea.

S. Genl.

D.S.

IN TESTIMONY that the above is a copy of the original remaining on file in the Department of Internal Affairs of Pennsylvania, made conformably to an Act of Assembly approved the 16th day of February, 1833, I have hereunto set my Hand and caused the Seal of said Department to be affixed at Harrisburg, this twentysecond day of May 1911

*Henry Horvath*

Secretary of Internal Affairs.